SCORE

Rolling in the Deep

Adele

Rock ♩ = 106

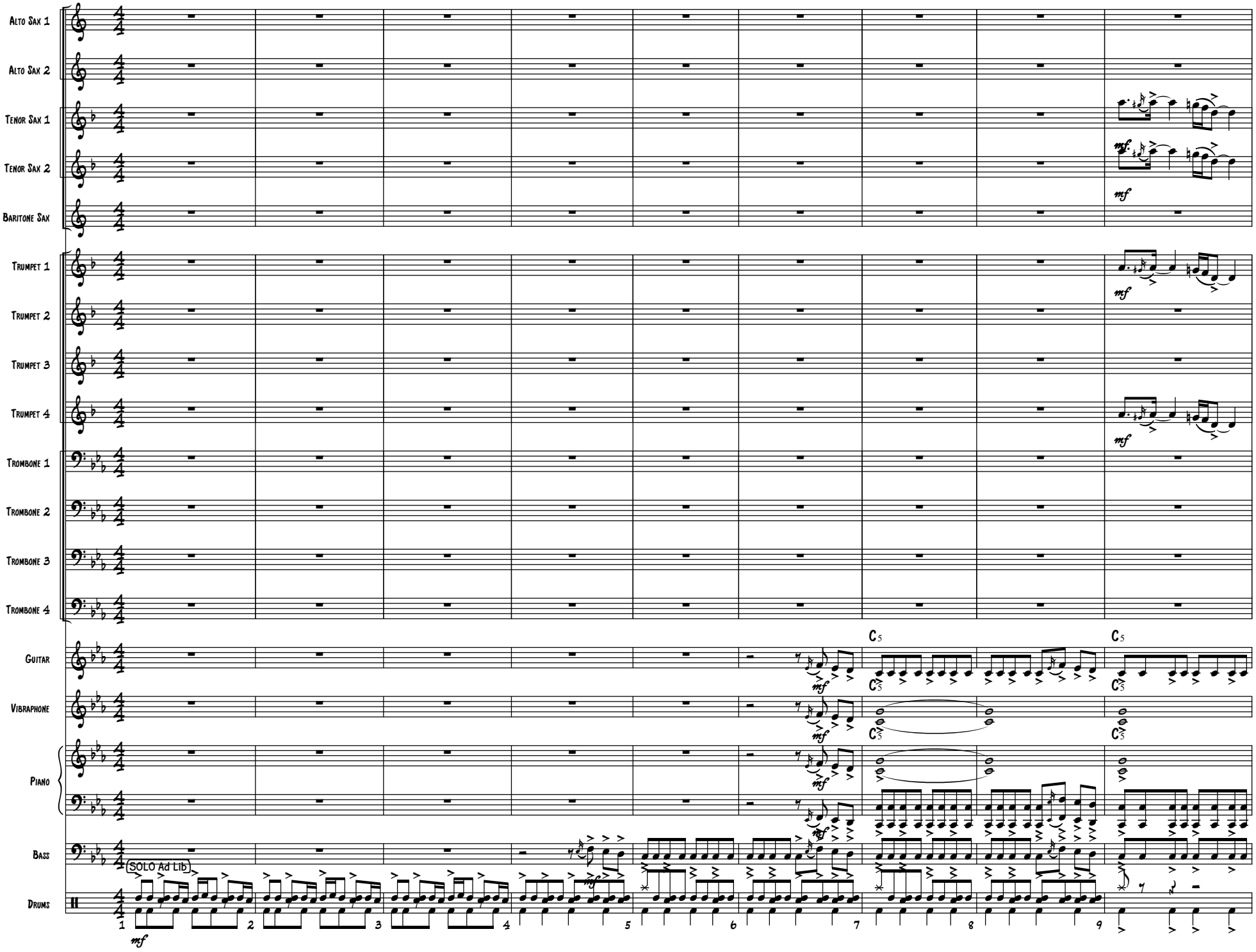

Rolling in the Deep

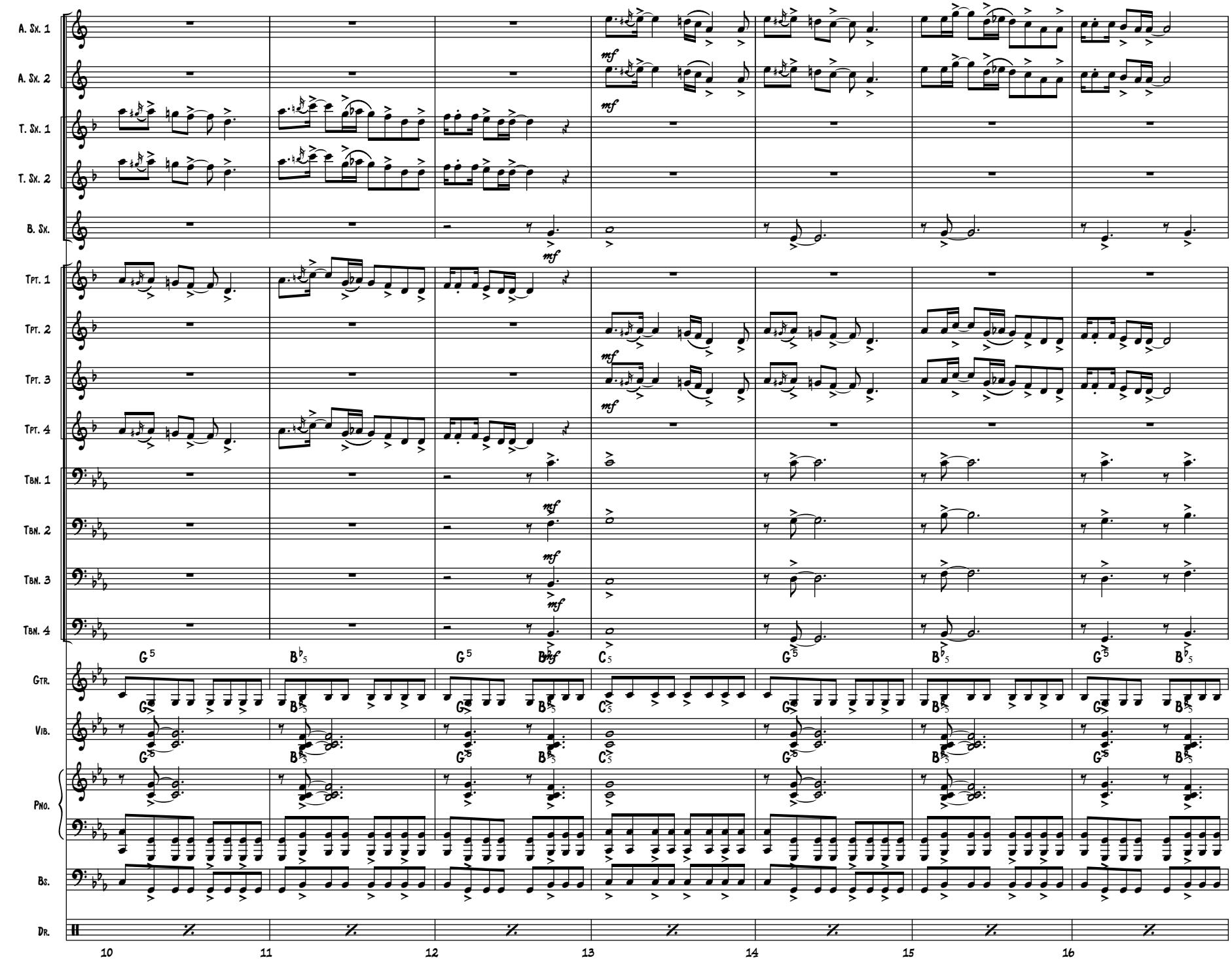

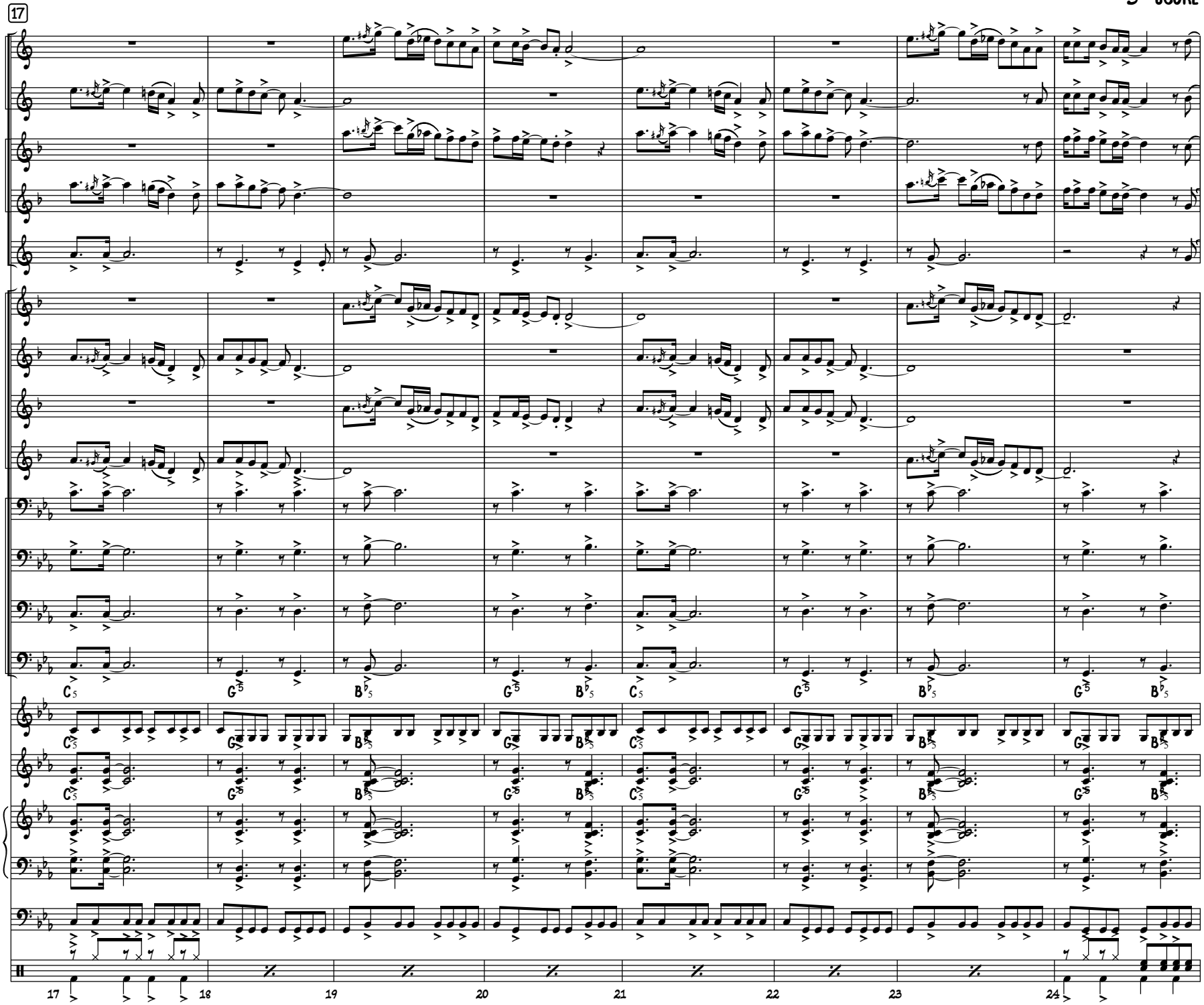
17
A. Sx. 1
A. Sx. 2
T. Sx. 1
T. Sx. 2
B. Sx.
Tpt. 1
Tpt. 2
Tpt. 3
Tpt. 4
Tbn. 1
Tbn. 2
Tbn. 3
Tbn. 4
Gtr.
Vib.
Pno.
Bs.
Dr.
17
18
19
20
21
22
23
24

Rolling in the Deep

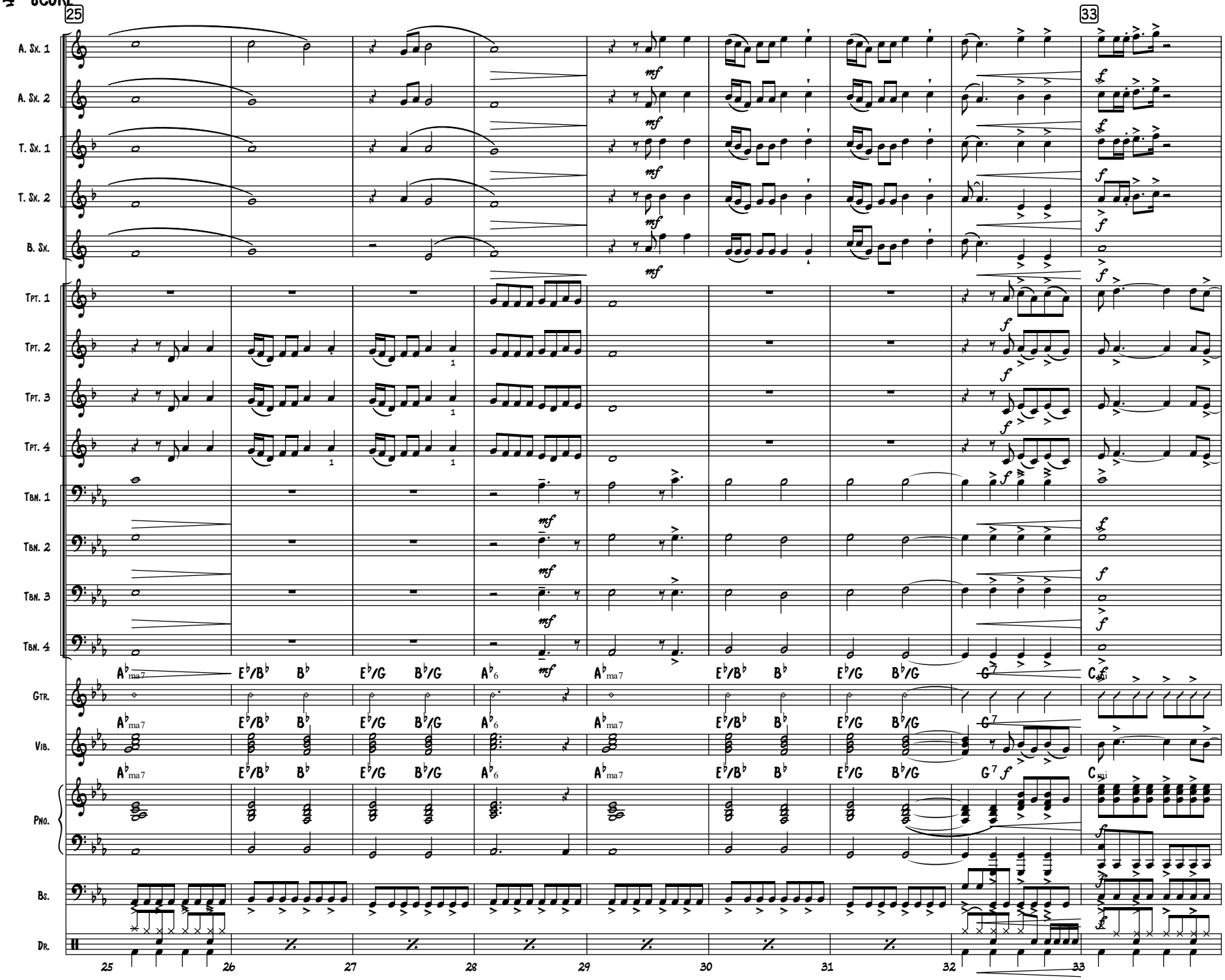

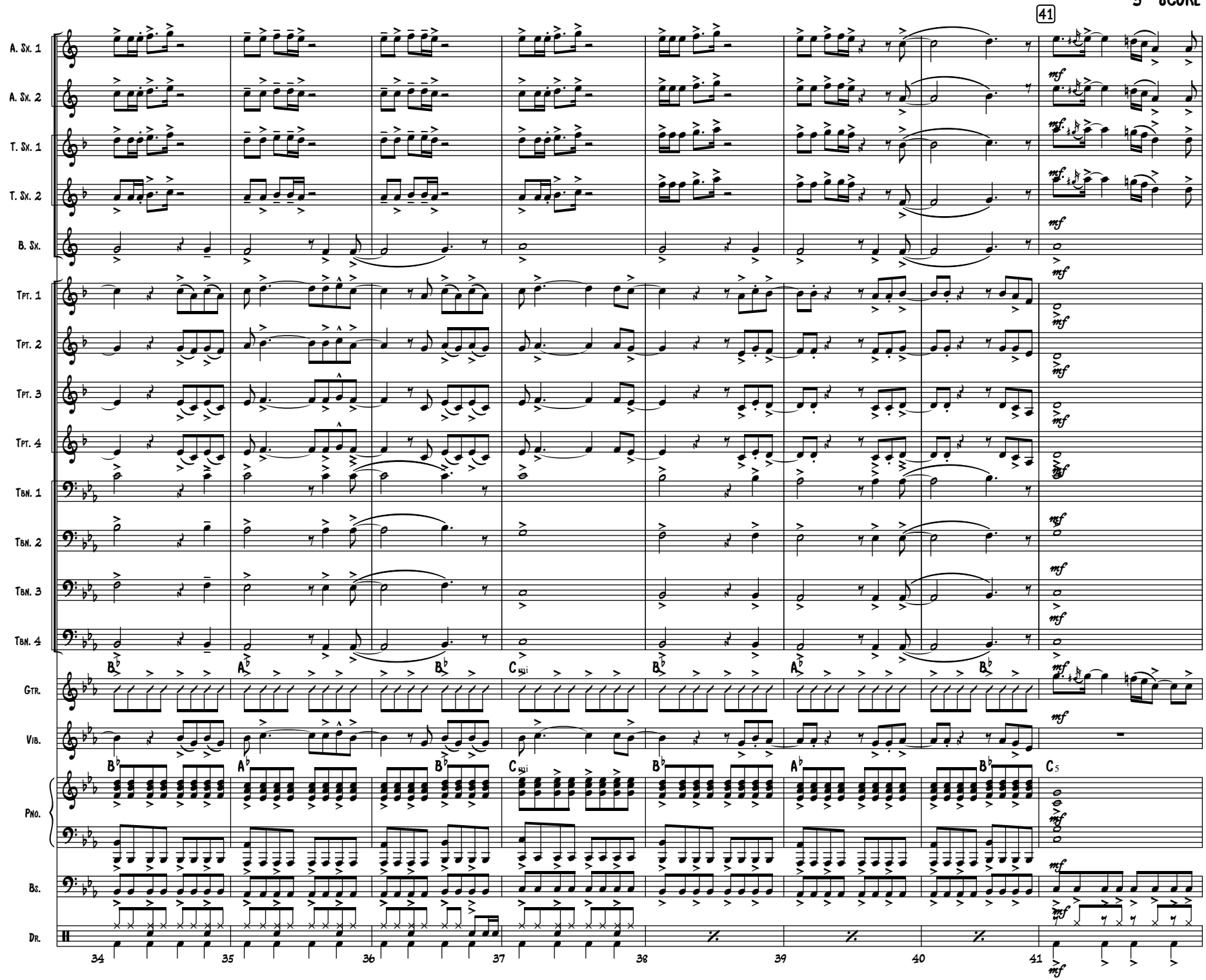
41
A. Sx. 1
A. Sx. 2
T. Sx. 1
T. Sx. 2
B. Sx.
Tpt. 1
Tpt. 2
Tpt. 3
Tpt. 4
Tbn. 1
Tbn. 2
Tbn. 3
Tbn. 4
Gtr.
Vib.
Pno.
Bs.
Dr.
mf
B♭
A♭
B♭
Cmi
B♭
A♭
B♭
C5
34
35
36
37
38
39
40
41

Rolling in the Deep

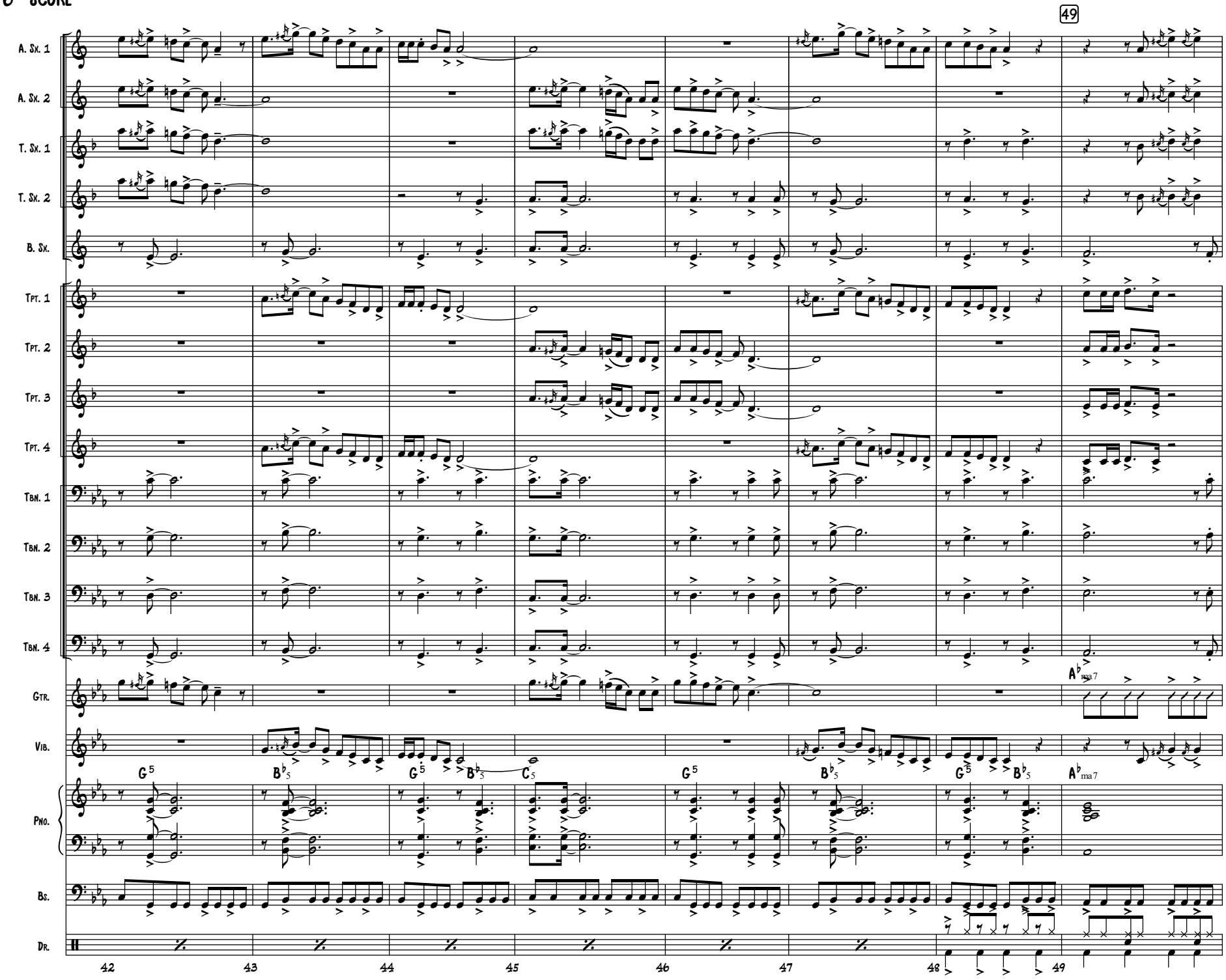

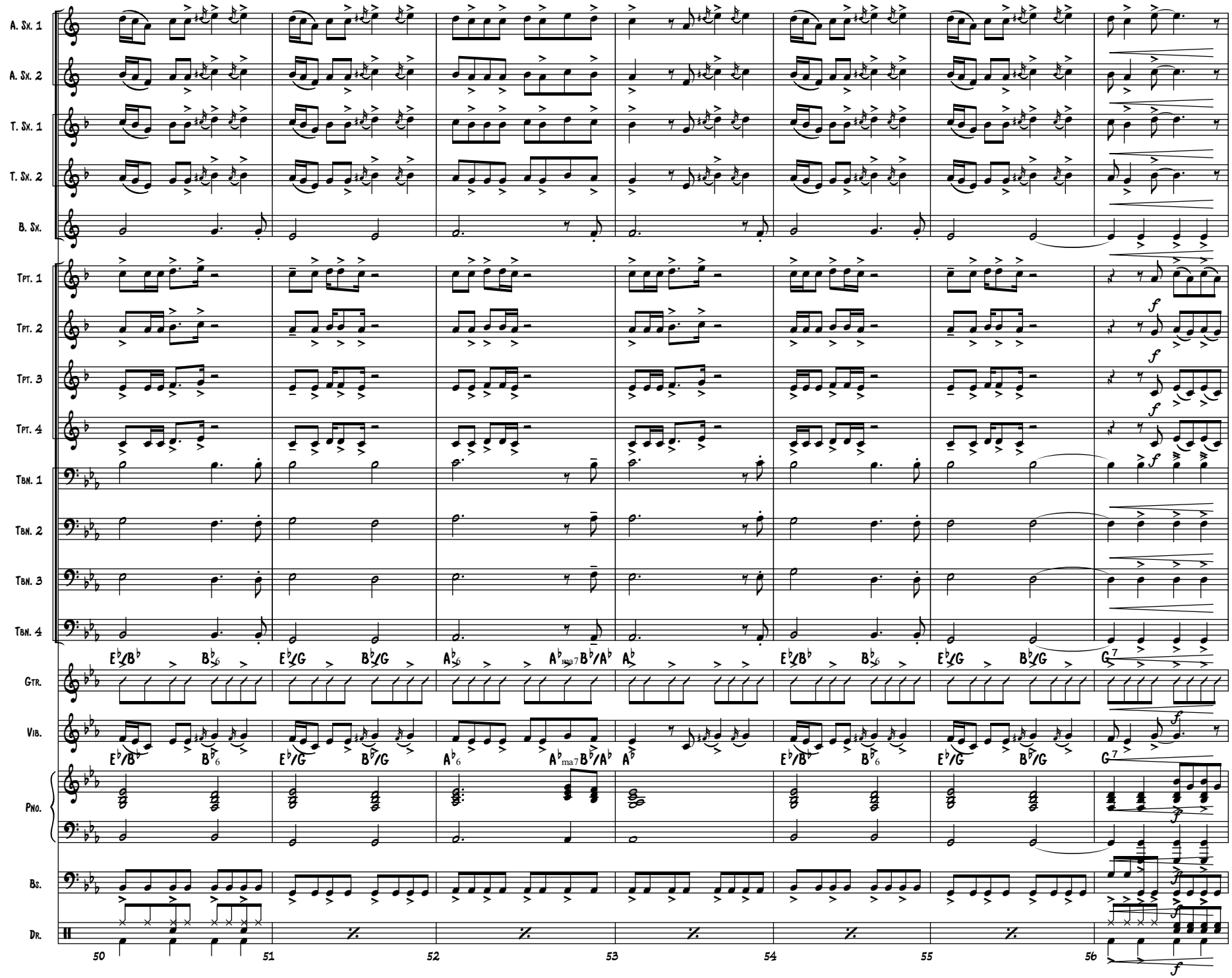
A. Sx. 1
A. Sx. 2
T. Sx. 1
T. Sx. 2
B. Sx.
Tpt. 1
Tpt. 2
Tpt. 3
Tpt. 4
Tbn. 1
Tbn. 2
Tbn. 3
Tbn. 4
Gtr.
Vib.
Pno.
Bs.
Dr.
E♭/B♭ B♭6 E♭/G B♭/G A♭6 A♭ma7 B♭/A♭ A♭ E♭/B♭ B♭6 E♭/G B♭/G G7
50
51
52
53
54
55
56

Rolling in the Deep

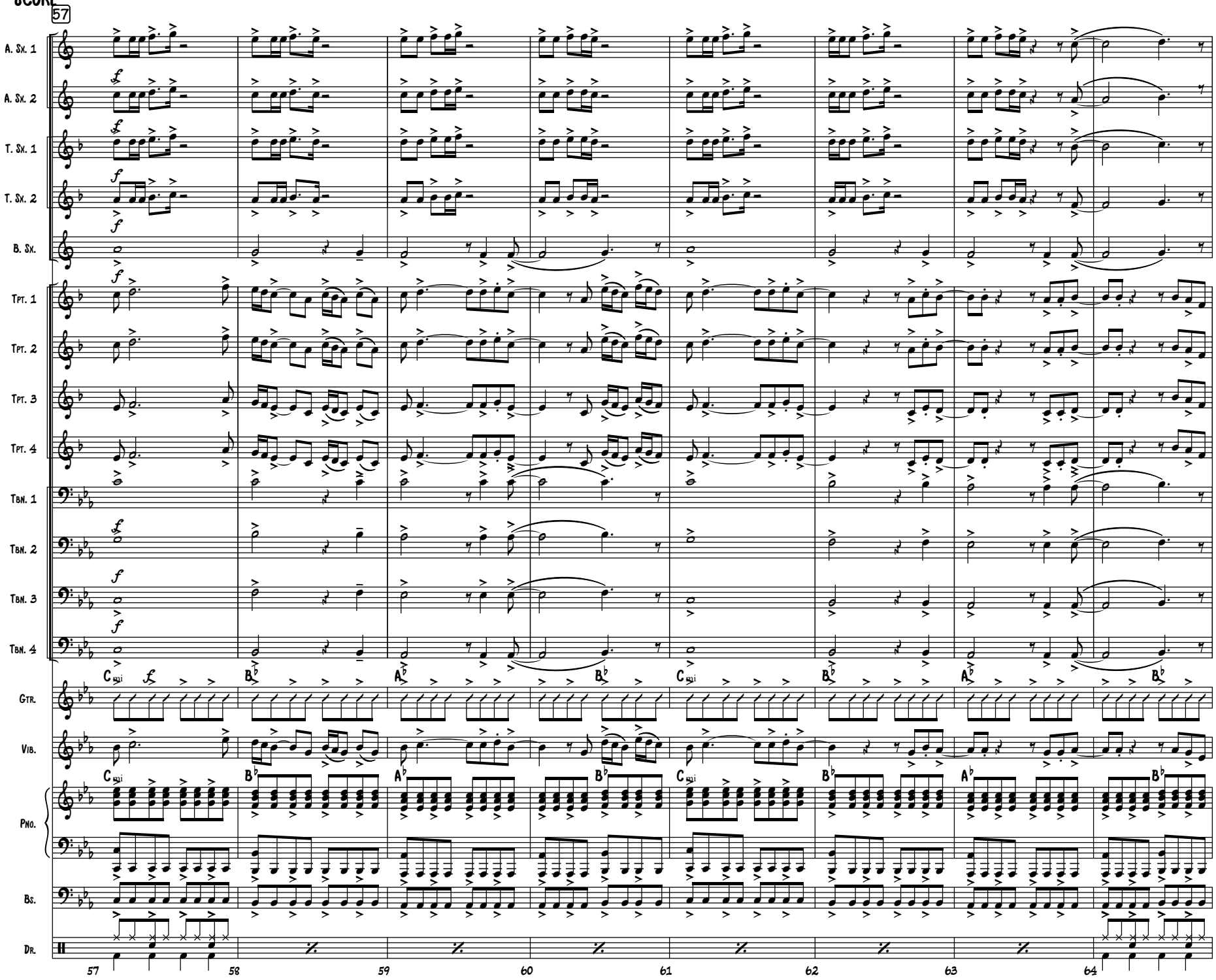

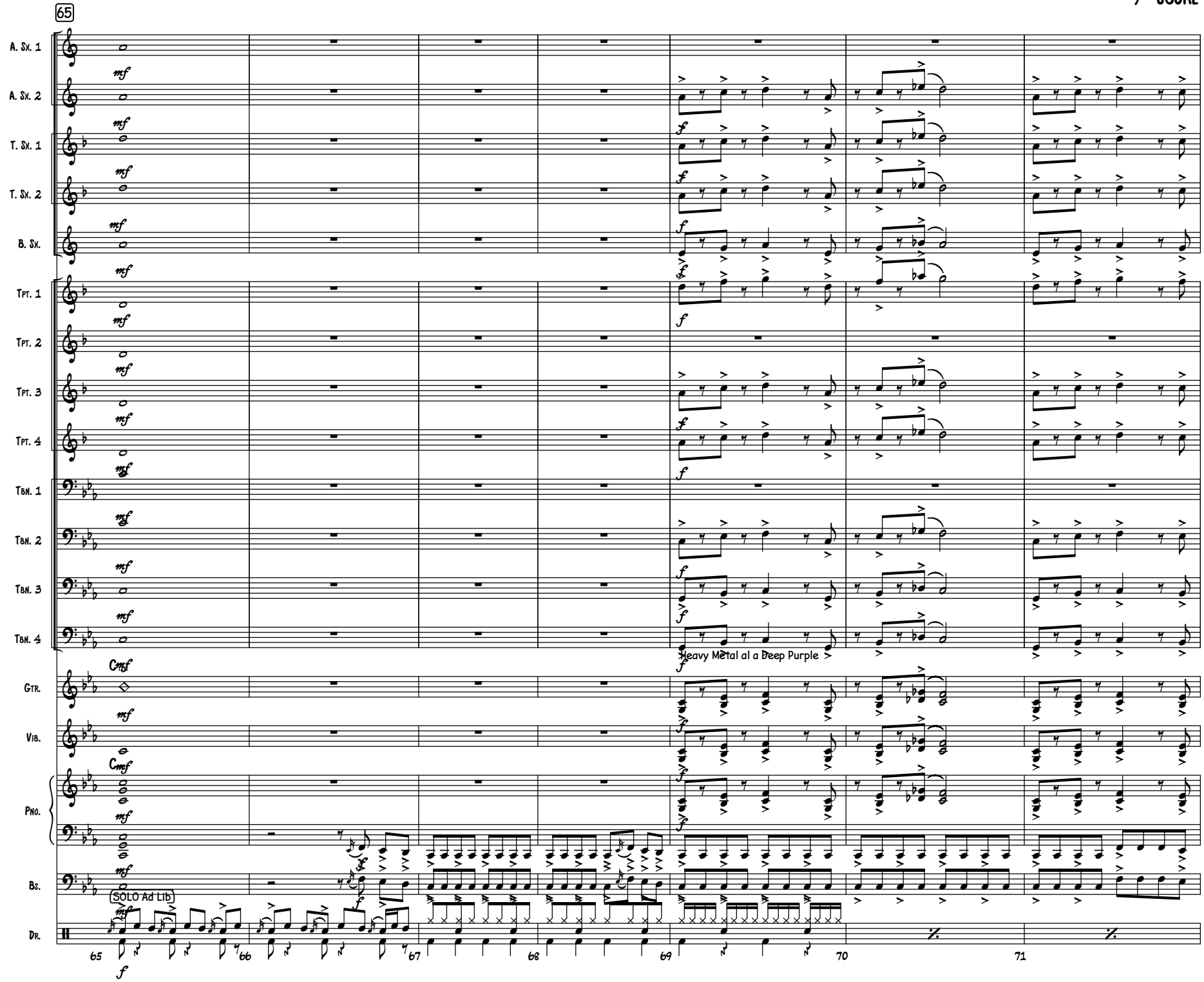
65
A. Sx. 1
A. Sx. 2
T. Sx. 1
T. Sx. 2
B. Sx.
Tpt. 1
Tpt. 2
Tpt. 3
Tpt. 4
Tbn. 1
Tbn. 2
Tbn. 3
Tbn. 4
Heavy Metal al a Deep Purple
Gtr.
Vib.
Pno.
Bs.
(SOLO Ad Lib)
Dr.
65
66
67
68
69
70
71

Rolling in the Deep

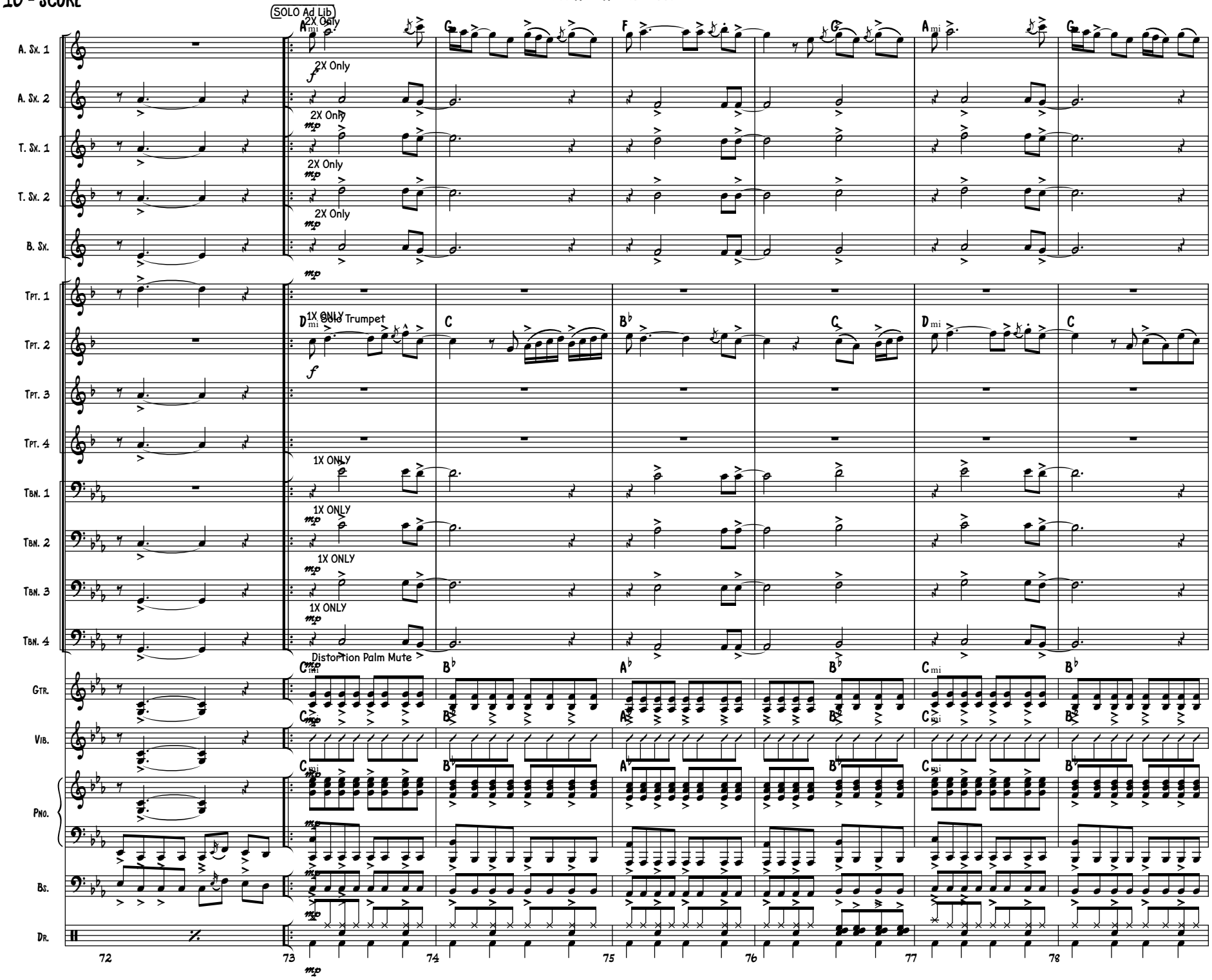

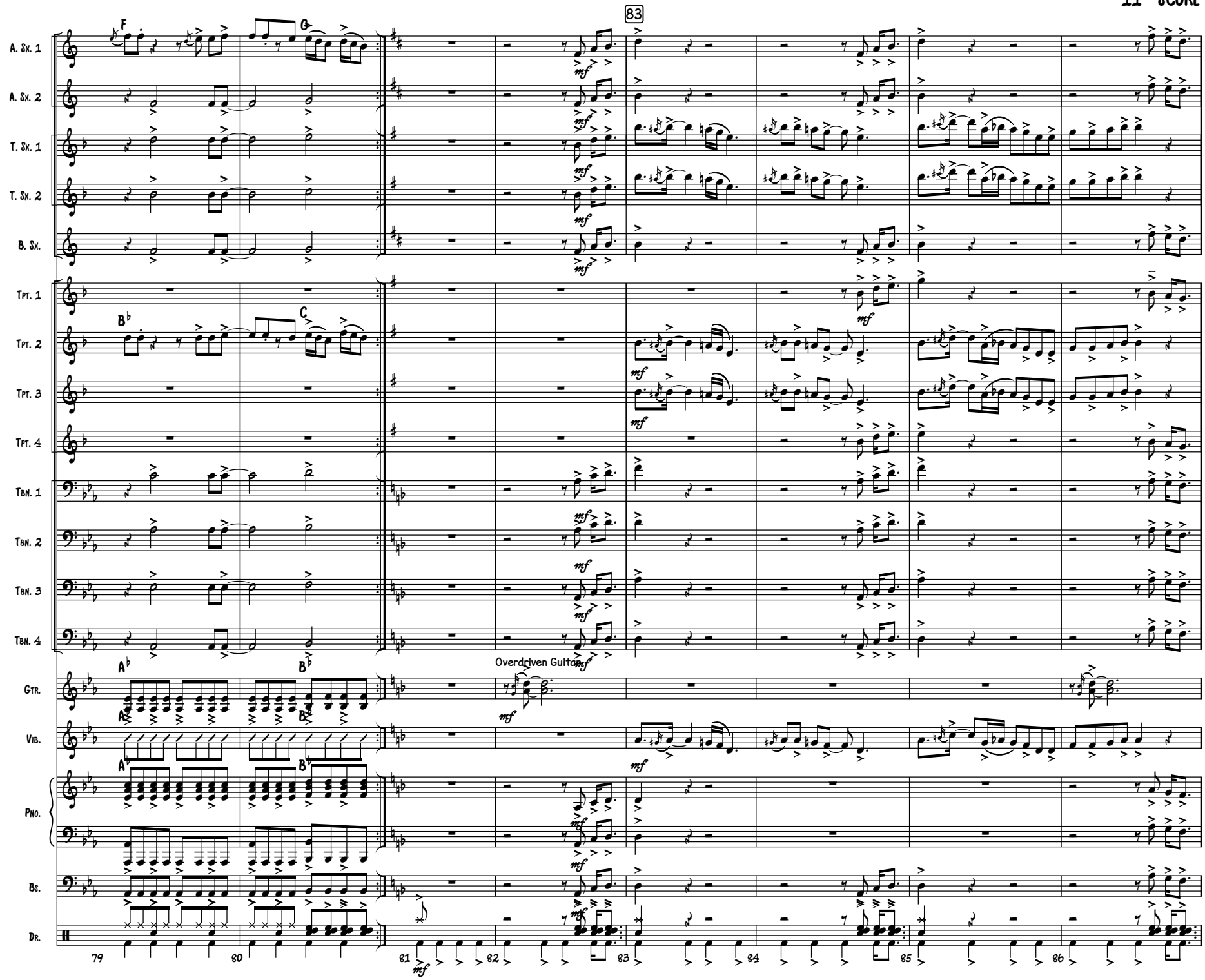
83
A. Sx. 1
A. Sx. 2
T. Sx. 1
T. Sx. 2
B. Sx.
Tpt. 1
Tpt. 2
Tpt. 3
Tpt. 4
Tbn. 1
Tbn. 2
Tbn. 3
Tbn. 4
Gtr.
Overdriven Guitar
Vib.
Pno.
Bs.
Dr.
F
G
B♭
C
A♭
B♭
mf
79
80
81
82
83
84
85
86

Rolling in the Deep

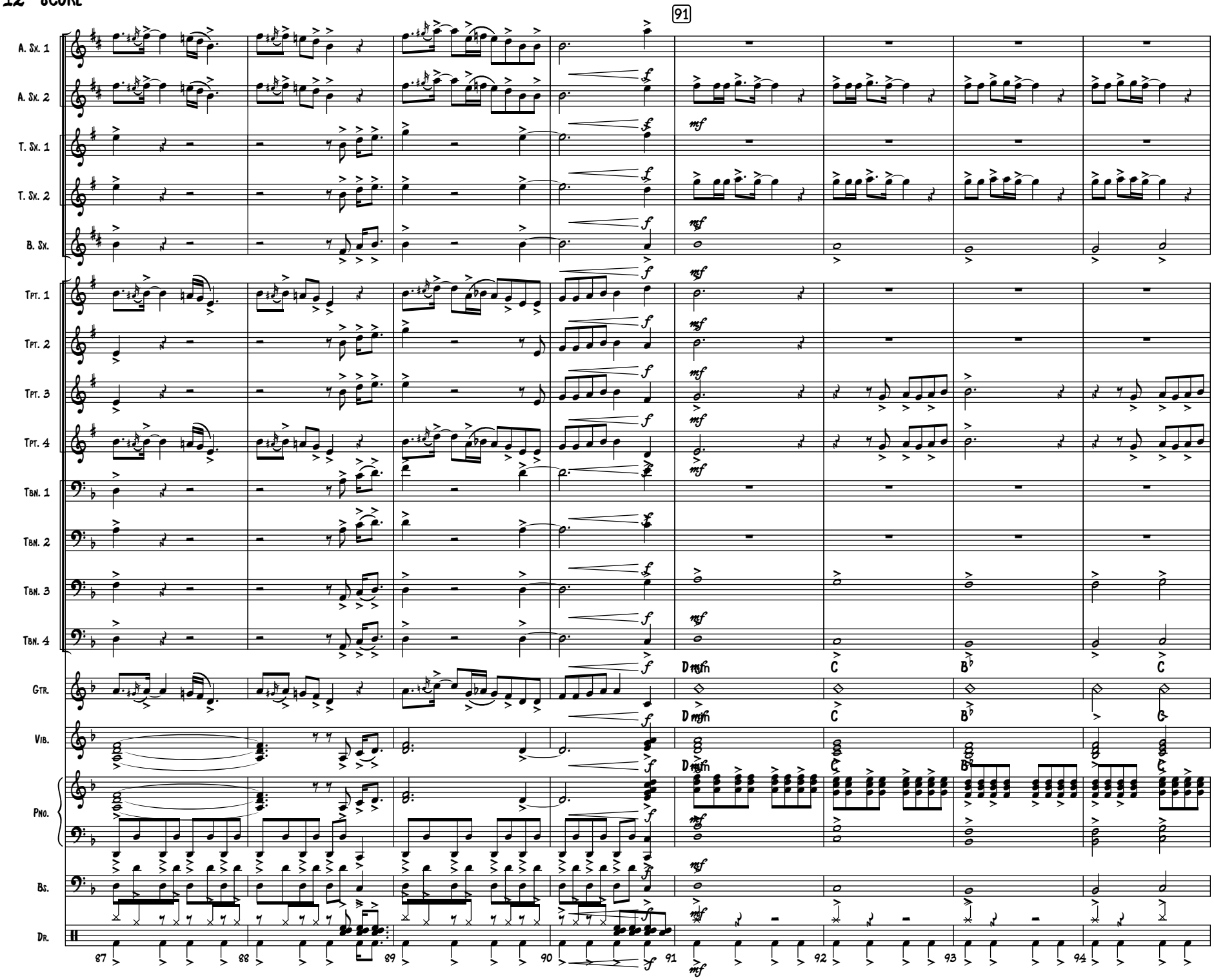

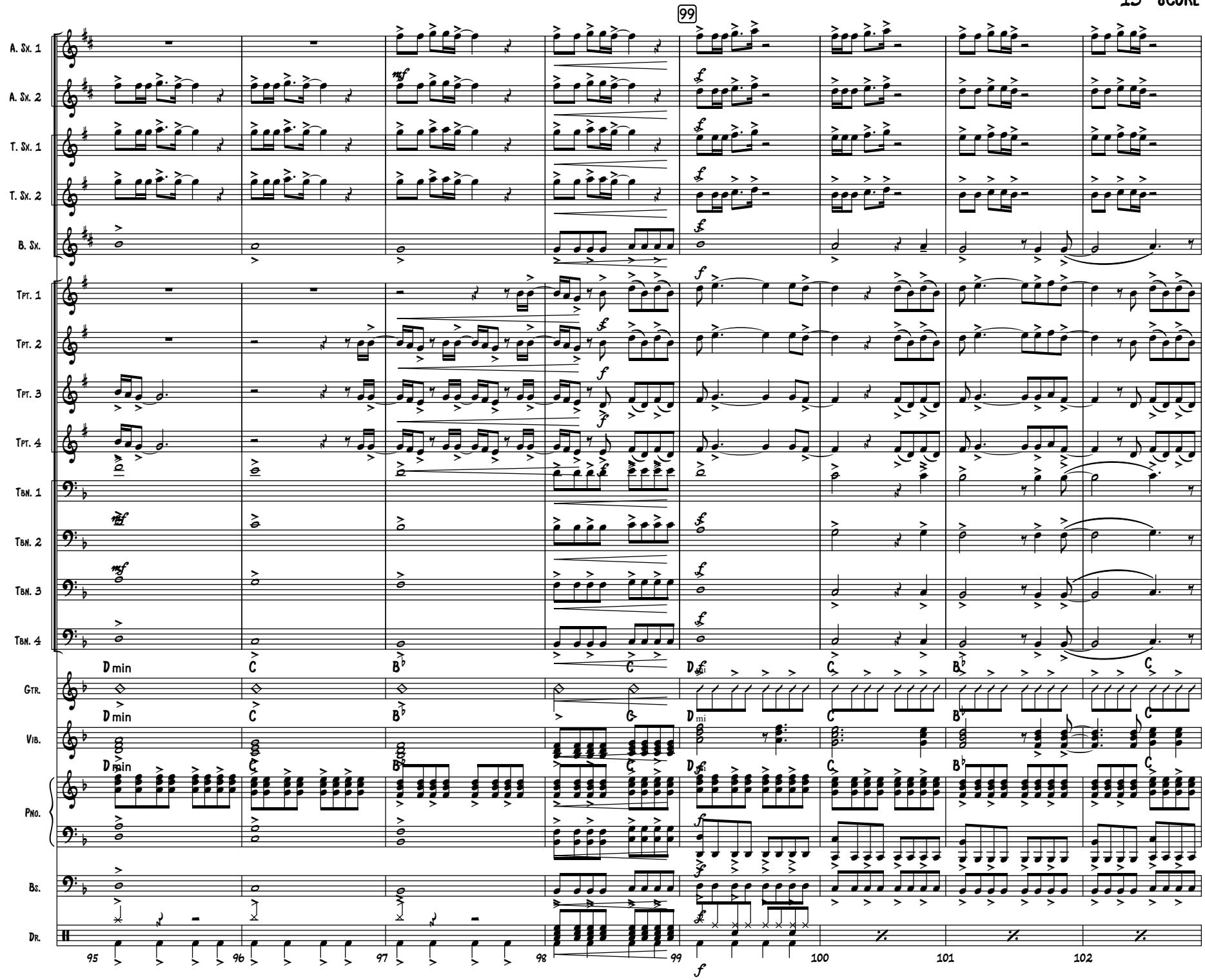
99
A. Sx. 1
A. Sx. 2
T. Sx. 1
T. Sx. 2
B. Sx.
Tpt. 1
Tpt. 2
Tpt. 3
Tpt. 4
Tbn. 1
Tbn. 2
Tbn. 3
Tbn. 4
Gtr.
Vib.
Pno.
Bs.
Dr.
D min
C
B♭
C
D mi
C
B♭
C
95
96
97
98
99
100
101
102

Rolling in the Deep

107

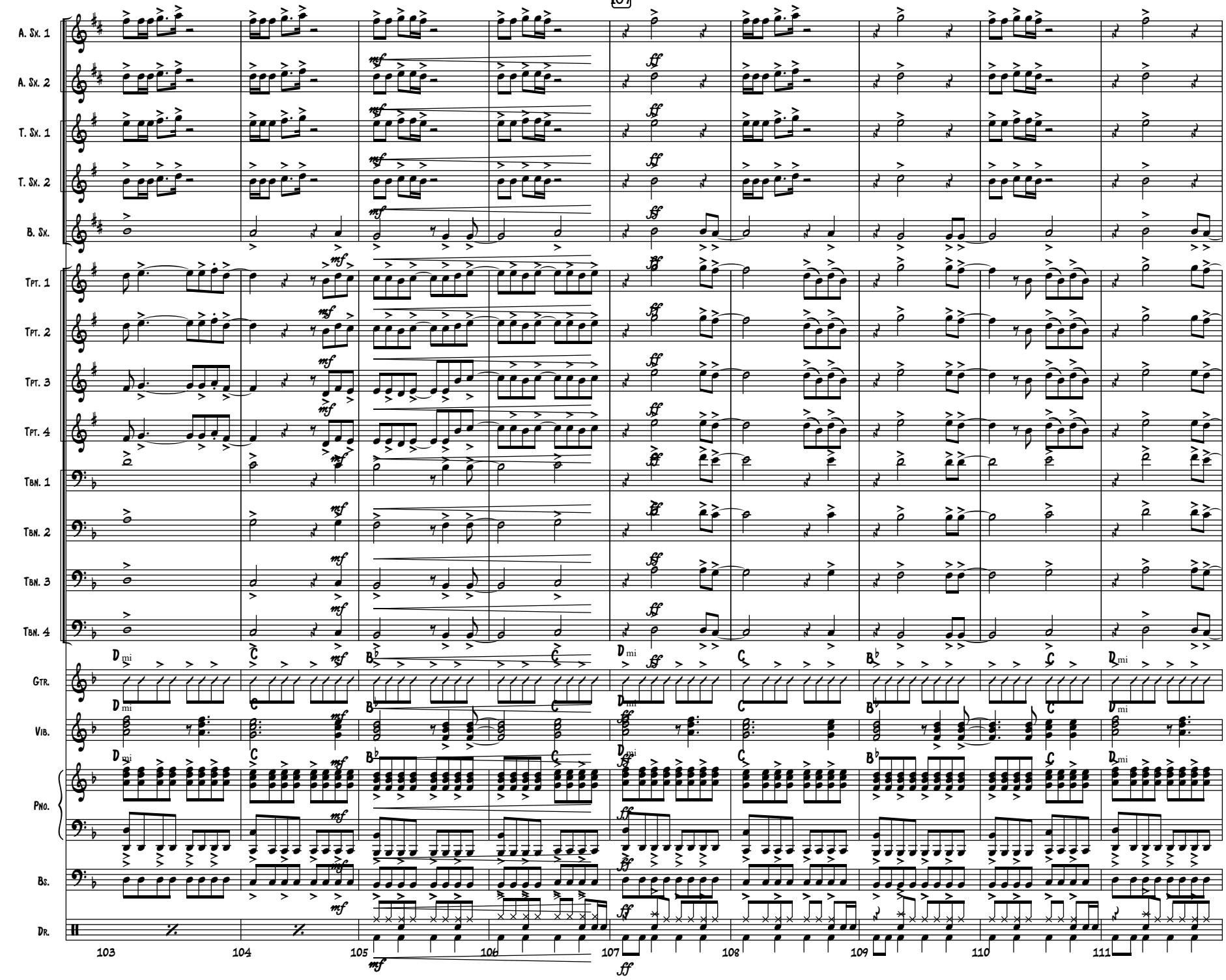

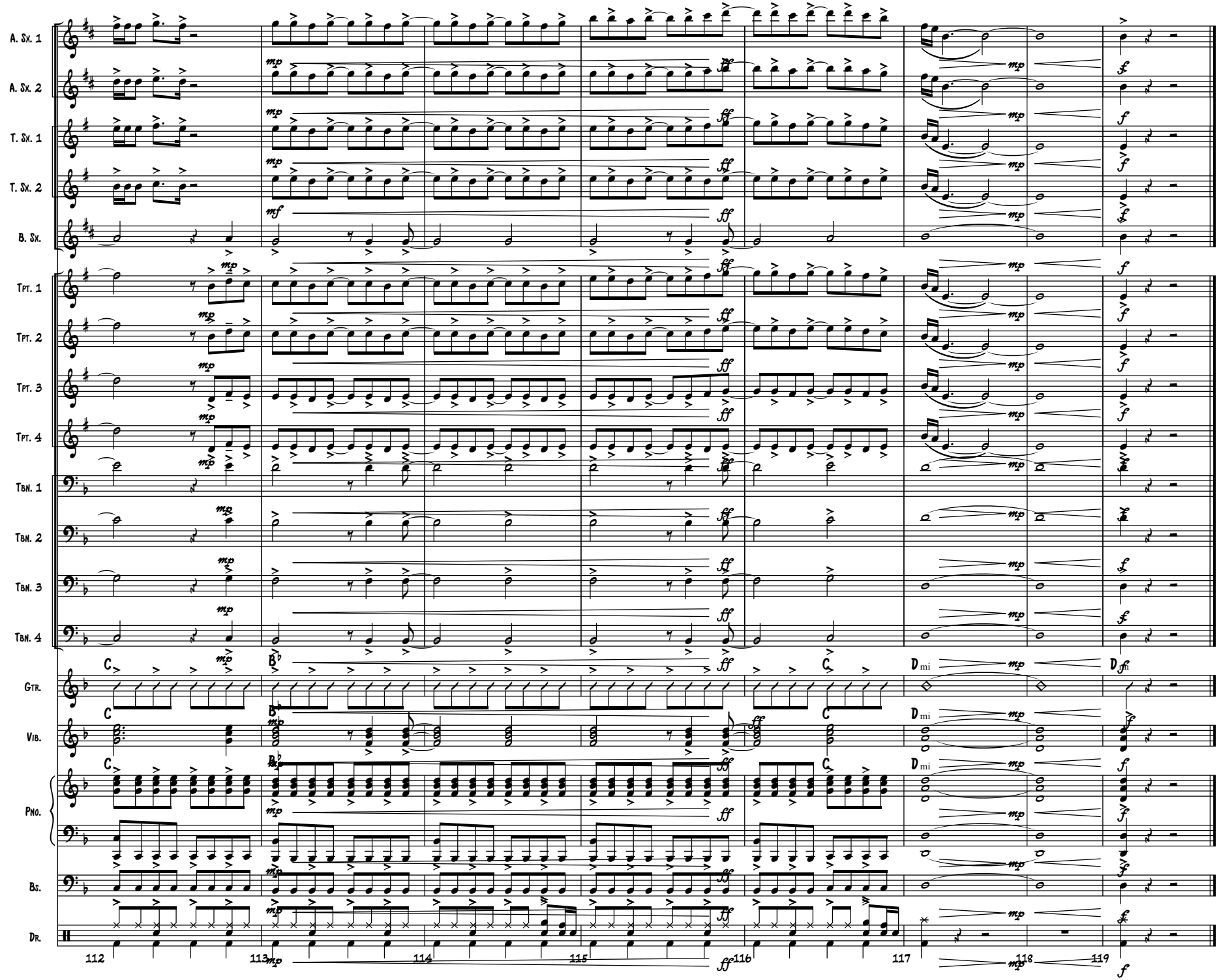
A. Sx. 1
A. Sx. 2
T. Sx. 1
T. Sx. 2
B. Sx.
Tpt. 1
Tpt. 2
Tpt. 3
Tpt. 4
Tbn. 1
Tbn. 2
Tbn. 3
Tbn. 4
Gtr.
Vib.
Pno.
Bs.
Dr.
112
113
114
115
116
117
118
119